

Centered Tile

产品类别	Carpet Tile	
系列	New Path	
款型编号	5T492	
结构	高低圈绒	
纤维	Ecosolution Q100™ Nylon	
染色方式	原液染色	
第一层底背	聚丙烯	
第二层底背	Strataworx®块毯	
防护处理	SSP®萧氏污渍防护成分	
产品尺寸	u.s.	metric
	18 in x 36 in	46 cm x 91 cm
每箱面积	63 ft²	5.85 m²
每盒件数	14 pcs	
隔距	1/12 in	47.2 per 10 cm
针数	8.0 per in	32.5 per 10 cm
平均密度	6800 oz/yd³	0.252 g/cm³
千特		9.16
总厚度	0.215 in	5.46 mm
簇绒重量	17 oz/yd²	576.4 g/m²



铺装建议



数据 + 测试

辐射板 (astm E648)	Class I
Nbs烟雾	Less Than 450
静电倾向	Less Than 3.5 kv
Cri绿色标签 (glp)	GLP2671
药物测试	Pass*
Ada标准	≥0.5，符合ADA建议的地面和走廊静摩擦系数***
Test Reports may be included or listed by the manufacturing/inventory style number as opposed to the noted selling style number.	

质保

15年商用有限质保

搭配产品

Carpet Tile: **Upbeat Tile, Positive Tile, Calm Tile**

属性+认证

Certifications Below Apply Exclusively To The Carpet Tile Rug Itself And Not The Lokworx Tabs Adhesive

Health & Wellbeing

Material Ingredient Transparency

Cradle to Cradle Certified® | 银级 (3.1版)
Health Product Declaration (HPD) | 1,000 ppm披露
Living Building Challenge (LBC) | 不含红榜化学限制品
Declare | 符合LBC标准
NSF 140 | 金
CRI Green Label Plus (GLP) | GLP2671

Indoor Air Quality

Climate Impact

Environmental Product Declaration (EPD)

通过ISO14044、ISO14025和EN15804等第三方认证

Embodied Carbon (Cradle to Gate)

4.6 kg CO₂/m²

Life-Cycle Carbon Emissions

Carbon Neutral

Total Recycled Content

52% (Pre-Consumer 52% | Post-Consumer <1%)

Product Packaging

100 %可回收

Global Product Assessment

Singapore Green Label | 认证
Environmental Guarantee* | Re[turn] Reclamation Program* | Pickup & Delivery Available
Country of Origin** | Imported

绿色leed贡献信用

MR Credit : 建立产品披露和优化
环境产品声明-选项1 : 环境产品声明 (EPD)

3rd Party Certified in Accordance with ISO14044, ISO14025 & EN15804

MR Credit : 建立产品披露与优化
材料成分-选项1 : 材料成分报告

HPD (Version 2.1) or C2C Silver Level (Version 3.1)

MR Credit : 建立产品披露与优化
材料成分-选项2 : 材料成分优化

C2C Silver Level (Version 3.1)

EQ信用 : 低排放材料
选项1 : 产品类别计算

Green Label Plus Certification: GLP2671

Available Colorways



Bubbly 90100



Satisfied 90111

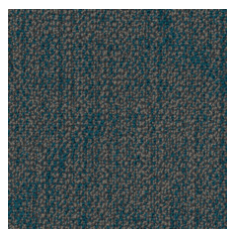

Refreshed 90323

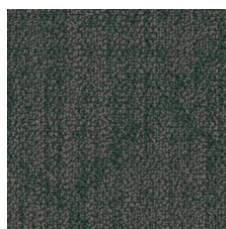

Optimistic 90375

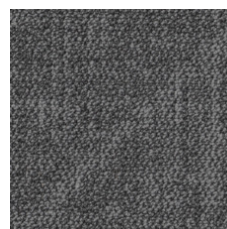

Strong 90481

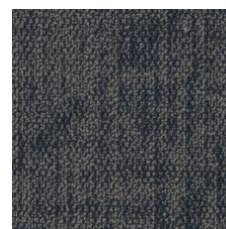

Confident 90486



Mysterious 90500

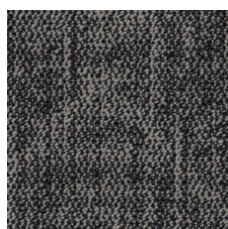

Spontaneous 90505



Grateful 90518



Empowered 90555

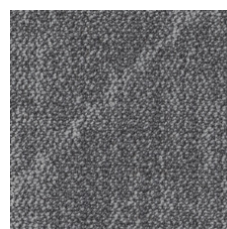

Focused 90580

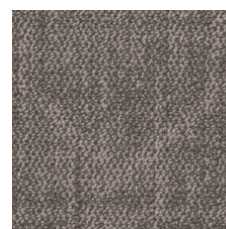

Delightful 90780

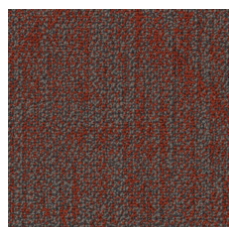

Expressive 90865

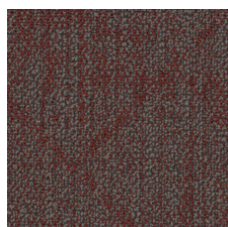

Cheeky 90870

附加信息

* To learn more about the recyclability of our products and our Environmental Guarantee, please visit shawcontract.com/sustainability.

**Meets or exceeds all local and national regulations in country of manufacture.

***This carpet is manufactured to be ADA compliant, but to be fully ADA compliant, the end-user must ensure the carpet is adhered to the floor and installed as outlined in the ADA standards.

[Installation Guidelines](#)

[Maintenance Guidelines](#)

Specifications are subject to nominal manufacturing variance. Material supply and/or manufacturing processes may necessitate changes without notice.

This product is an exclusive design and may not be duplicated in any manner. Use of this design in the creation of another product design is also strictly prohibited.

Visit shawcontract.com/testing for more information.



PVC-Free

Corporate Headquarters +1 800 257 7429 | +1 706 532 7984 | Atlanta +1 404 853 7429 | Bengaluru +91 80 6773 0202 | Beijing +86 10 6568 588 | Chicago +1 312 467 1331 | Dubai +971 4 584 6956 | Hong Kong +852 2623 0371 | Latin America (Miami) +1 305 827 5912 | London +44 207 961 4120 | Los Angeles +1 800 233 1614 | Melbourne +61 3 9939 8543 | Mexico City +55 5010 7600 | Mumbai +91 22 6284 5050 | Nantong +86 400 800 7429 | New York +1 212 953 7429 | Paris +33 (0) 1 81 22 44 39 | San Francisco +1 415 955 1920 | Santiago +562 2431 5000 x 550 | São Paulo +55 11 3071 1702 | Shanghai +86 21 3338 4000 | Singapore +65 6733 1811 | Sydney +1 800 556 302

© 2024 Shaw Industries Group, Inc., a Berkshire Hathaway Company
May 19, 2024

3 of 3